Release Notes (04/07/2026)

- Fixed Account bug and ensure connection to the database
- Spot functionality working!
    - User must be logged into account to add spot
    - User clicks on the map to be able to add a new spot once logged in
    - Can add the following to spots: Title, Description, Image, Location, Sport, and Difficulty
- Search Functionality Added
    - Ability to search from OpenStreetsMap to find cities to find different spots
- Database Connected and working in current build
    - Spots are being displayed with the following: Title, Description, Image, Location, Sport, and Difficulty
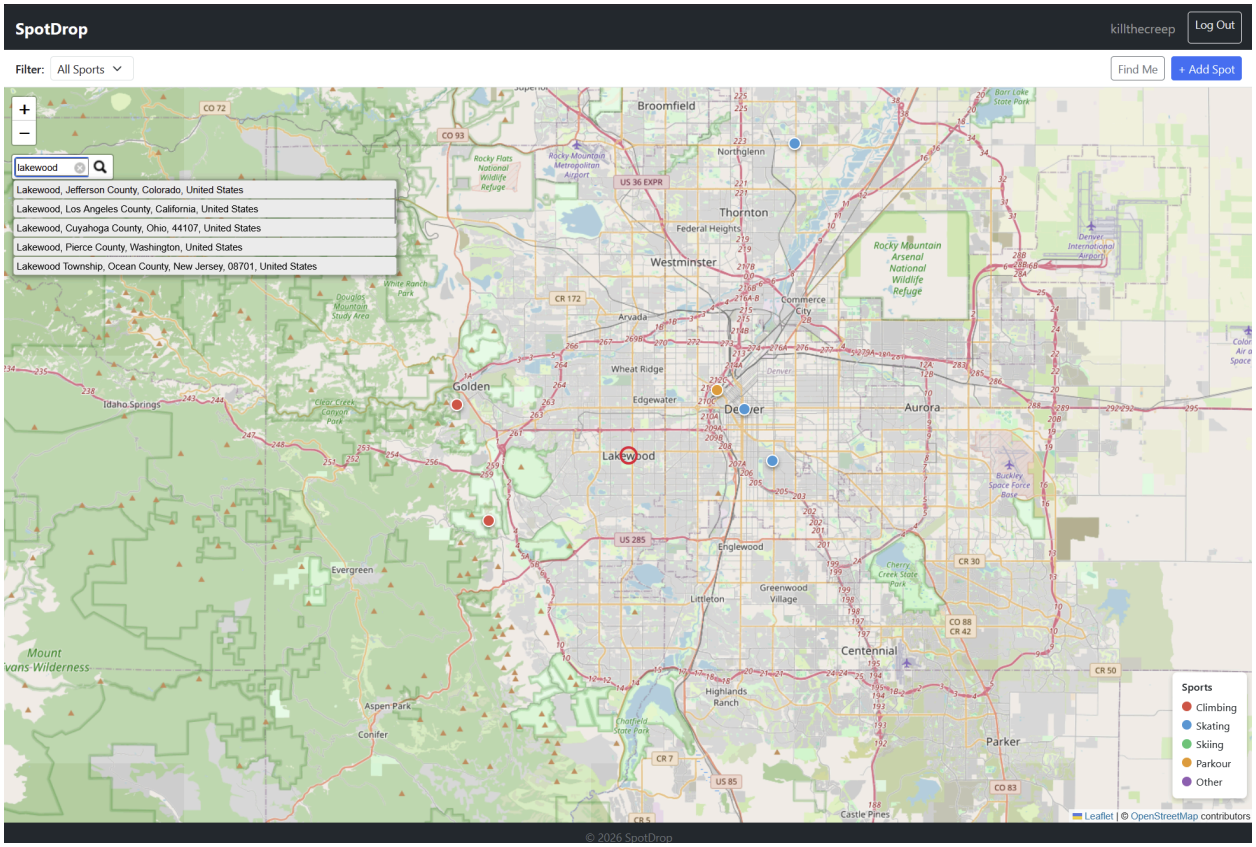
Current Homepage